

ELEVATION

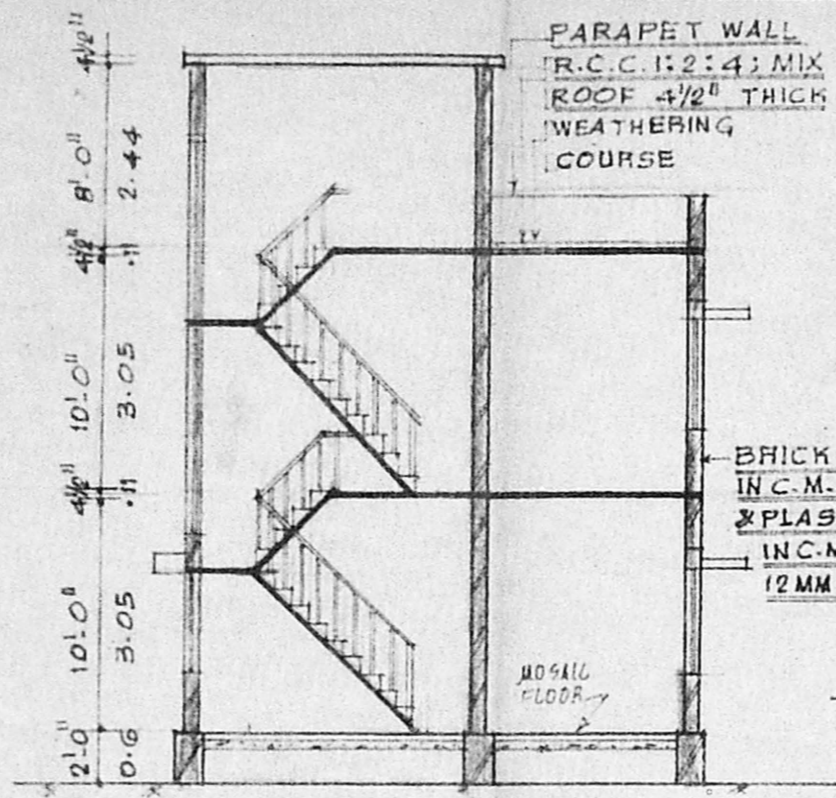

SECTION ON-X-Y

AREA DETAIL
 PLOT AREA (AS PER PATTI) : 411 SQ. FT. (OR) 38.2 SQM
 G. FLOOR : 295 SQ. FT. (27.41 SQM)
 F. FLOOR : 295 SQ. FT. (27.41 SQM)
 PLOT COVERAGE : 71.77 < 75%
 FLOOR SPACE INDEX : 1.43 < 1.5

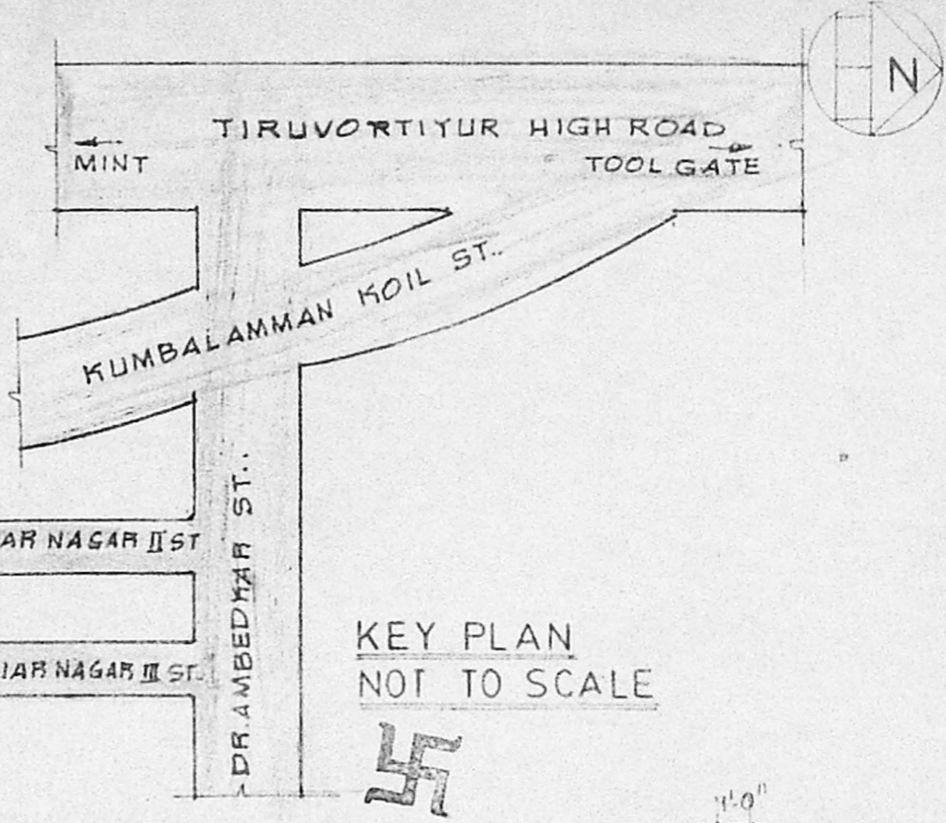

KEY PLAN NOT TO SCALE

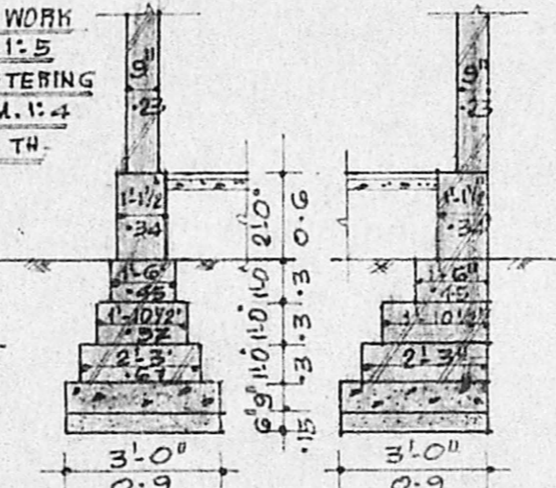

FOUNDATION DETAIL AT (A)
 FOUNDATION DETAIL AT BOUNDARY LIMIT

DOOR No. 11 A UNDER REFERENCE

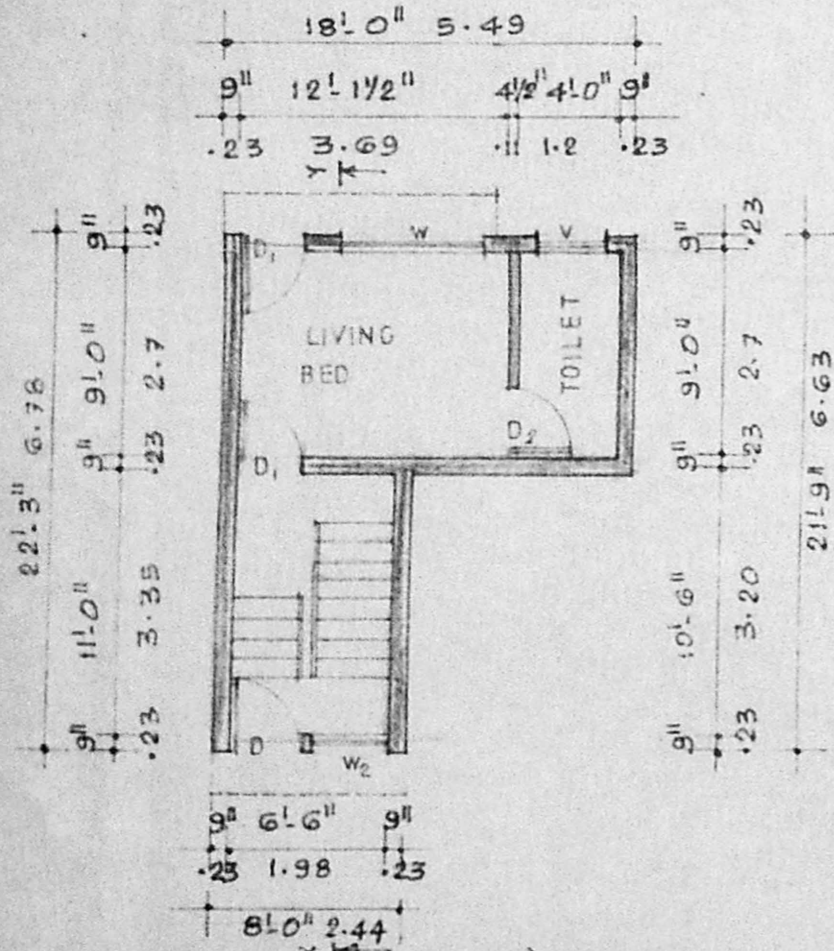

GROUND FLOOR PLAN

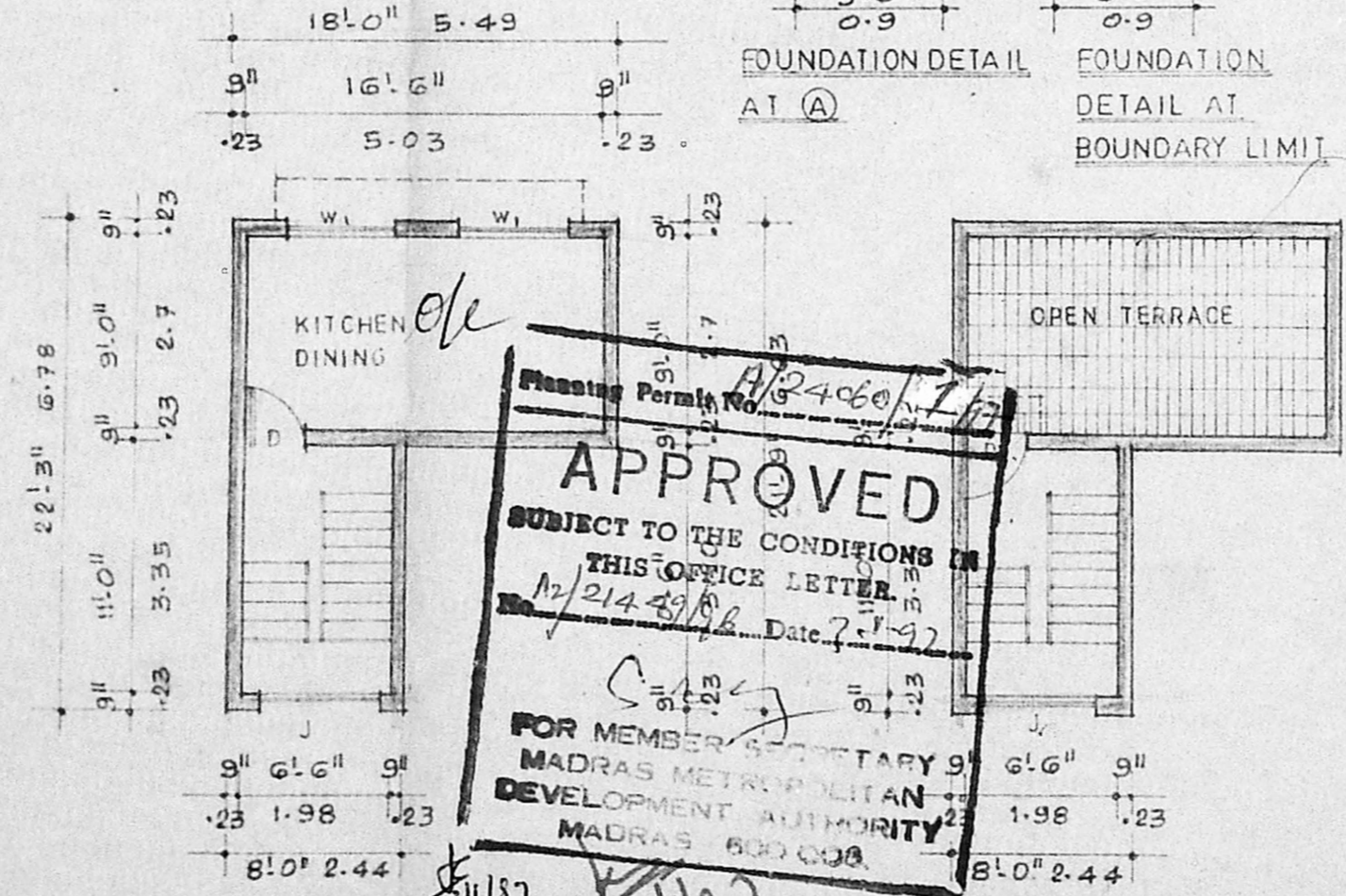

FIRST FLOOR PLAN

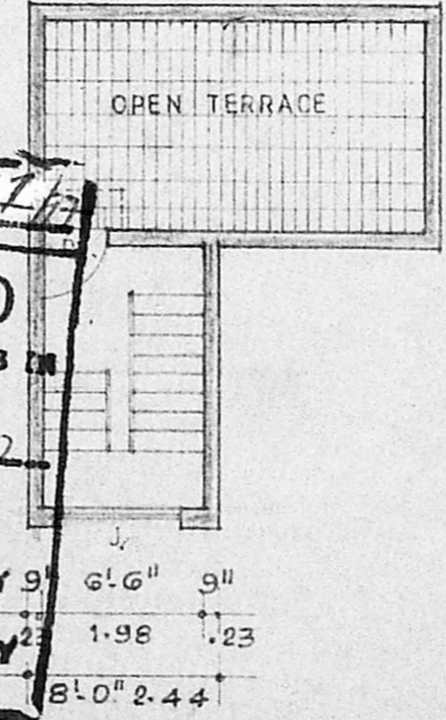

TERRACE PLAN

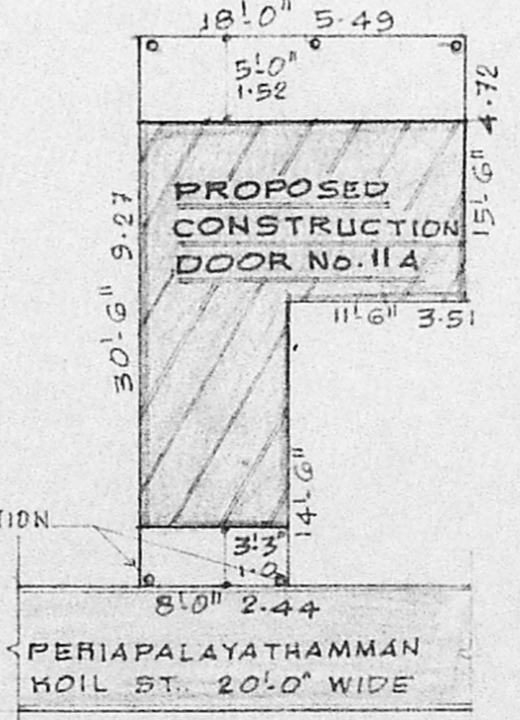

SITE PLAN SCALE: 1"=12'-0"

DETAIL OF PERCOLATION TRENCH

APPROVED
 SUBJECT TO THE CONDITIONS IN THIS OFFICE LETTER.
 Date: 21/4/97
 FOR MEMBER SECRETARY
 MADRAS METROPOLITAN DEVELOPMENT AUTHORITY
 MADRAS 600 008

JOINERY DETAIL			REFERENCE
TYPE	DESCRIPTN.	SIZE	
D:	DOOR	3'3" x 6'0" 1.0 x 1.8	PROPOSAL
D:	DOOR	3'0" x 6'0" 0.9 x 1.8	PROPOSAL
D ₂ :	DOOR	2'6" x 6'0" 0.75 x 1.8	PROPOSAL
W:	WINDOW	5'0" x 4'6" 1.52 x 1.37	ROAD
W ₁ :	WINDOW	4'0" x 4'6" 1.2 x 1.37	ROAD
W ₂ :	WINDOW	2'6" x 4'6" 0.75 x 1.37	BOUNDARY
V:	VENTILATOR	3'0" x 2'0" 0.9 x 0.6	BOUNDARY
J:	JALLY WORK		

PLAN SHOWING THE PROPOSED CONSTRUCTION AT DOOR No. 11 A, PERIA PAL AYATHAMMAN KOIL STREET, TONDAIYAR NAGAR, TONDAIYAR PET, MADRAS-81 RS.No.35 53 /153 OF TONDAIYAR PET DIVISION, BLOCK No.53 FORT-TONDAIYAR PET TK, SCALE: 1"=8'0" OR 1:100 DIVISION No

OWNER

P.P.441338
 G.S. KUMAR..D.C.E.,
 CONSULTING ENGINEER
 LICENSED SURVEYOR-CLASS-II
 No. 241
 CORPORATION OF MADRAS
 23/3 SOUTH USMAN ROAD,
 T. NAGAR, MADRAS: 600017
 LICENSED SURVEYOR